DIVISION OF ENGINEERING

MEMORANDUM

13-082 Revised

TO: County Commissioners
County Administrator
County Public Works Director
911
St. Lucie County Road and Bridge Division
St. Lucie County Solid Waste Department
Fire Department
Media
Florida Atlantic University-HBOI
Fort Pierce Utilities Authority
Sheriff's Office
School Board
Postmaster
Community Transit
FDOT-Bell Avenue
Indian River County
- County Engineer
- Public Works Director

City of Fort Pierce
- City Engineer
- Public Works Director
- Planning Department
- Police Department

FROM: (PD) for Michael V. Powley, P.E., County Engineer

SUBJECT: Old Dixie Highway at US Highway 1 Overpass

WHEN: The road will be closed December 3rd, 2013 through December 14th, 2013.

WHY: To install new bridge beams.

MAINTENANCE OF TRAFFIC: Motorist should use U.S. 1 via Indrio Road and Highland Drive to access properties affected by the closure. Please see attached plan.

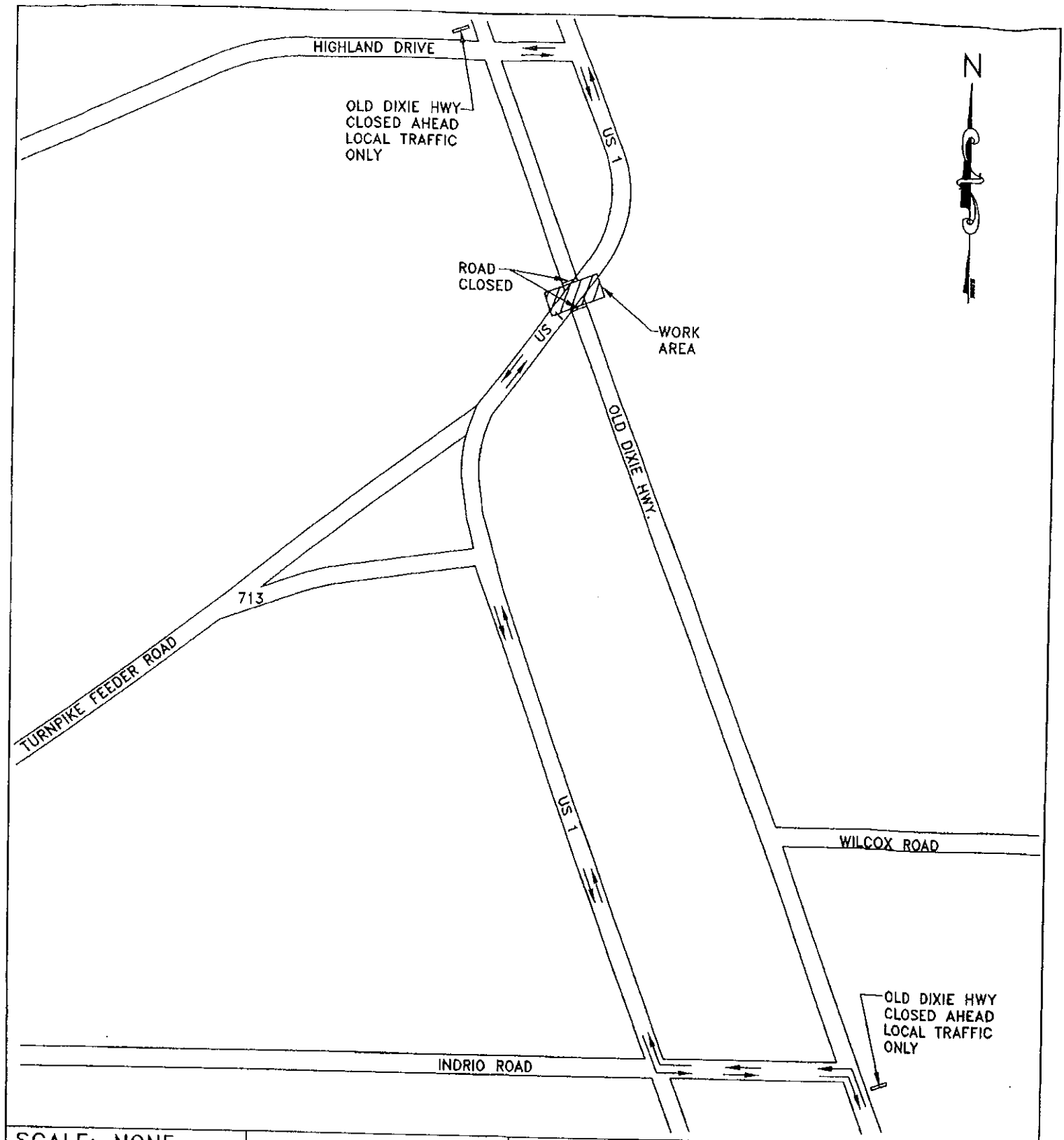

SCALE: NONE	DATE	OLD DIXIE HWY CLOSURE AT U. S. HIGHWAY 1 OVERPASS
	PROJECT NO.	
	DRAWN BY S.M.	
	CHECKED M.P.	
	REVISIONS	BOARD OF COUNTY COMMISSIONERS ST. LUCIE COUNTY, FLORIDA ENGINEERING DIVISION 2300 VIRGINIA AVE., FT. PIERCE, FLORIDA TELEPHONE (772) 462-1707
SHEET NO. 1		